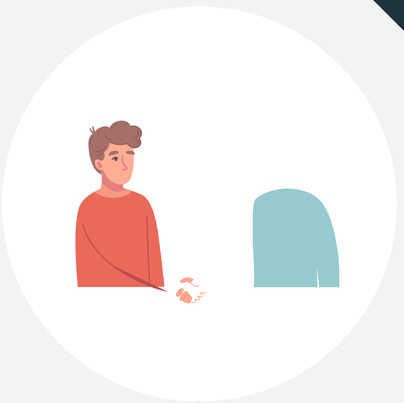tha